

COPY RIGHT OF THIS DRAWING BELONGS TO M/S S.S INFRASTRUCTURE PROJECT CONSULTANTS PVT.LTD. AND SHOULD NOT BE USED FOR ANY PURPOSE OTHER THAN SPECIFIED WITHOUT PRIOR PERMISSION.

NORTH :

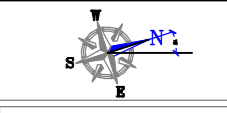

FOR TENDER ONLY

JOINERY SCHEDULE

TYPE	NAME	SIZE	G.F	F.F	TOTAL
DOORS					
WOODEN DOORS	D	2000 x 2100	5	-	
WOODEN DOORS	D1	1500 x 2100	14	3	
WOODEN DOORS	D2	1000 x 2100	25	15	
WOODEN DOORS	D3	900 x 2100	4	3	
WOODEN DOORS	D4	750 x 2100	2	4	
ALUMINIUM DOOR	D5	1050 x 2100	1	-	
ROLLING SHUTTERS					
ROLLING SHUTTER	RS	5000 x 6400	1	-	
ROLLING SHUTTER	RSG	5000 x 6400	1	-	
ROLLING SHUTTER	RSG1	3000 x 3000	11	-	
ROLLING SHUTTER	RS1	3000 x 3000	5	-	
ROLLING SHUTTER	RS2	3000x 3900	1	-	
ROLLING SHUTTER	RSG2	3000x 3900	3	-	
ROLLING SHUTTER	RS3	2000 x 3000	1	-	
ROLLING SHUTTER	RSG3	2000 x 3000	1	-	
ROLLING SHUTTER	RS4	1500 x 3000	1	-	
ROLLING SHUTTER	RSG4	1500 x 3000	1	-	

PURE POLYESTER COATED ALUMINIUM FRAMES					
VENTILATOR	V	3000x 900		12	
VENTILATOR	V2	600x 900	5	6	
PURE POLYESTER COATED ALUMINIUM FRAMES					
MAIN DOOR	MD	3700X3000	1	-	
WINDOW	W1	4000X1700	2	2	
WINDOW	W2	1800X1700	19	14	
WINDOW	WG	1800X1700	5	-	
WINDOW	W3	1200X1700	1	3	

STRUCTURAL GLAZING					
STRUCTURAL GLAZING	SG1	22045X2700	-	1	
STRUCTURAL GLAZING	SG2	7930X2700	1	-	
STRUCTURAL GLAZING	SG3	6315X2700	1	-	
STRUCTURAL GLAZING	SG4	2700X7150	2	-	

AREAS DETAILS					
SITE AREA:3988.25SQM					
GROUND FLOOR AREA : 2375.140SQM					
FIRST FLOOR AREA : 744.99SQM					
TOTAL AREA : 3120.03SQM					
PORTICO AREA : 47.03SQM					

PROJECT :
PROPOSED BUILDING FOR CENTRE FOR ENGINEERED COATINGS A.R.C.I. BALAPUR.

TITLE :
GROUND FLOOR PLAN

CLIENT :
A.R.C.I. BALAPUR.

CONSULTANTS :
S.S.INFRASTRUCTURE PROJECT CONSULTANTS PVT.LTD.
 # 25 & 9, JABBAR BUILDINGS, BEGUMPET, HYDERABAD-16
 Ph: +91 40 66310954, 66310240
 FAX No: +91 40 66312949.
 email: sspcp@gmail.com

DATE : 02-06-14 SHEET NO:

DEALT BY : M.GANESH

ARCHITECT : A.V.LAKSHMI

CHECKED BY : S.S.RAO

DRG.NO : SSIPL / ARCI / CEC / G.F / AD - 02

02
R3

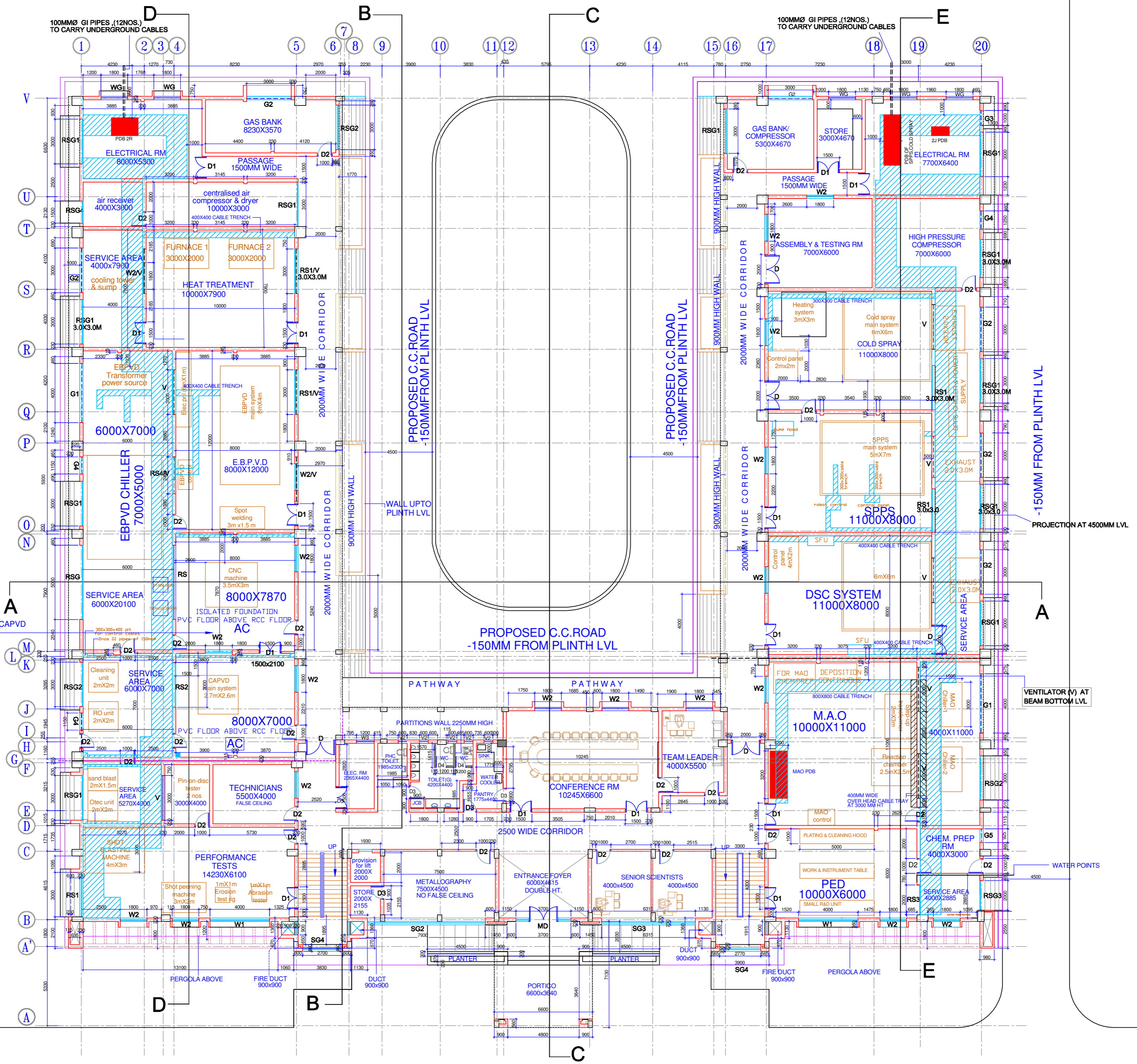

FALSE CEILING FOR CNC & CAPVD AT 3.20M HT. HORIZONTAL DUCT IN UTILITY AREA

VENTILATOR (V) AT BEAM BOTTOM LVL