

FOR TENDER ONLY

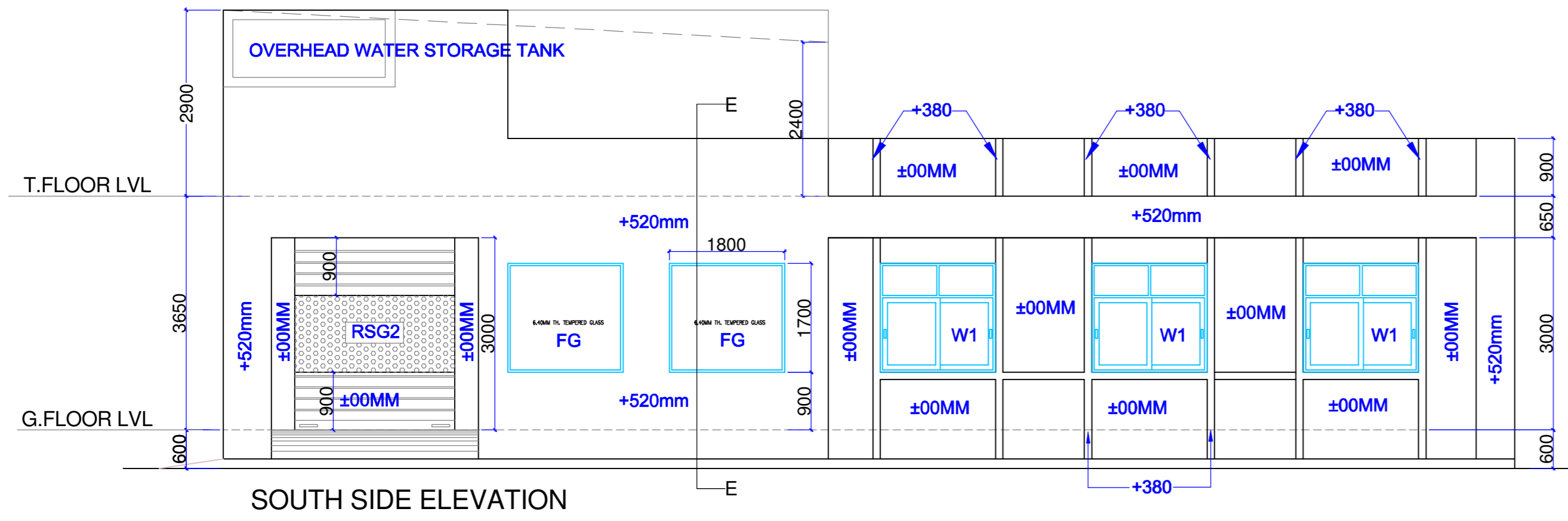

SOUTH SIDE ELEVATION

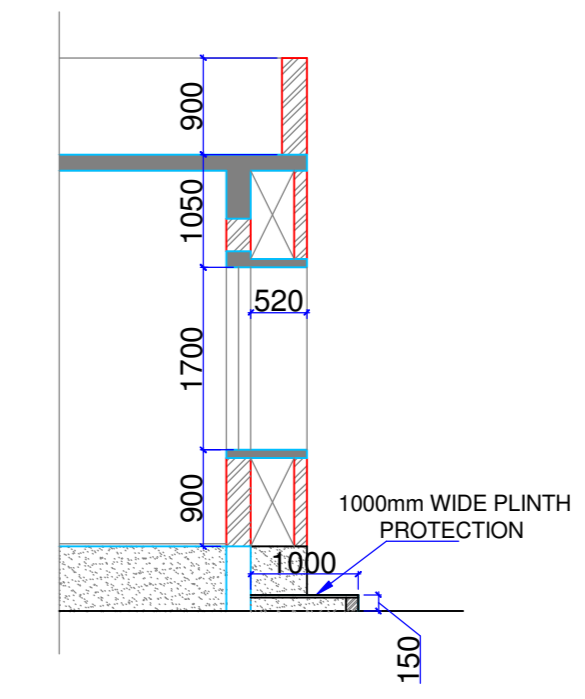

SECTION E-E

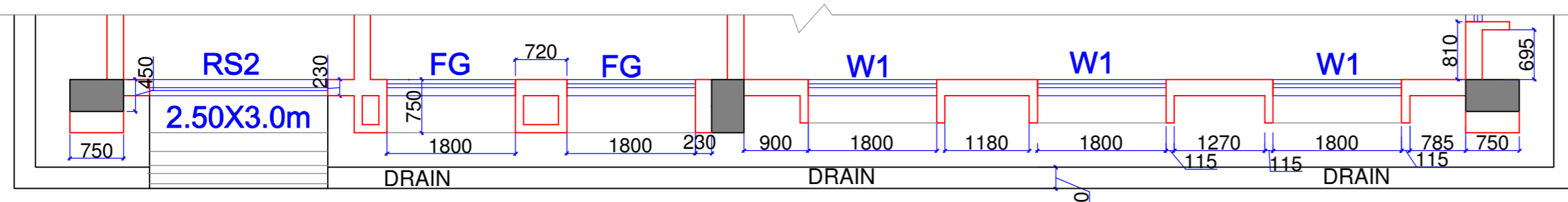

PLAN (SOUTH WALL)

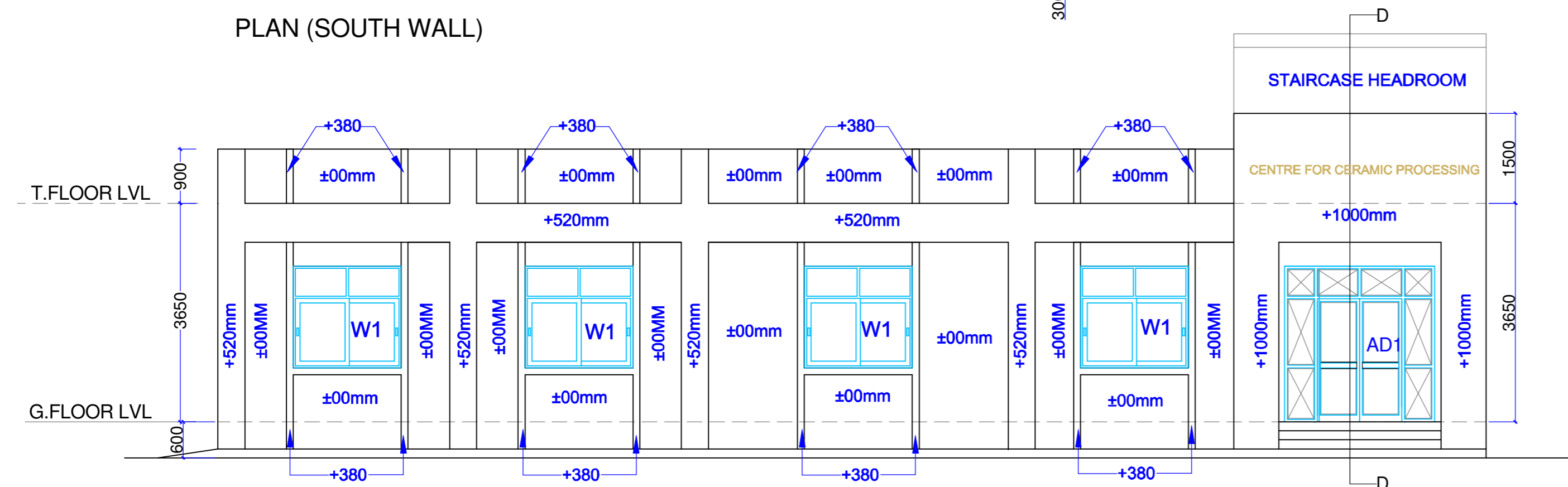

EAST SIDE ELEVATION (FRONT WALL)

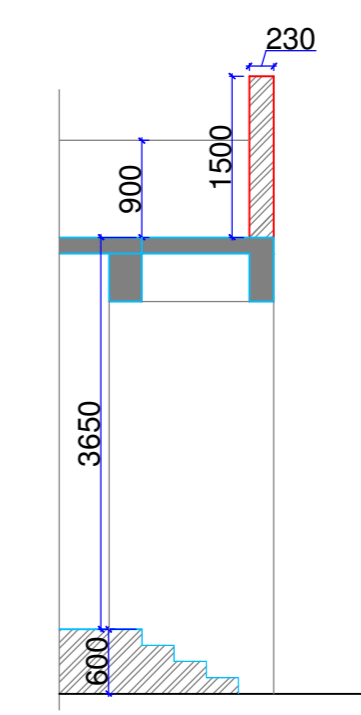

SECTION D-D

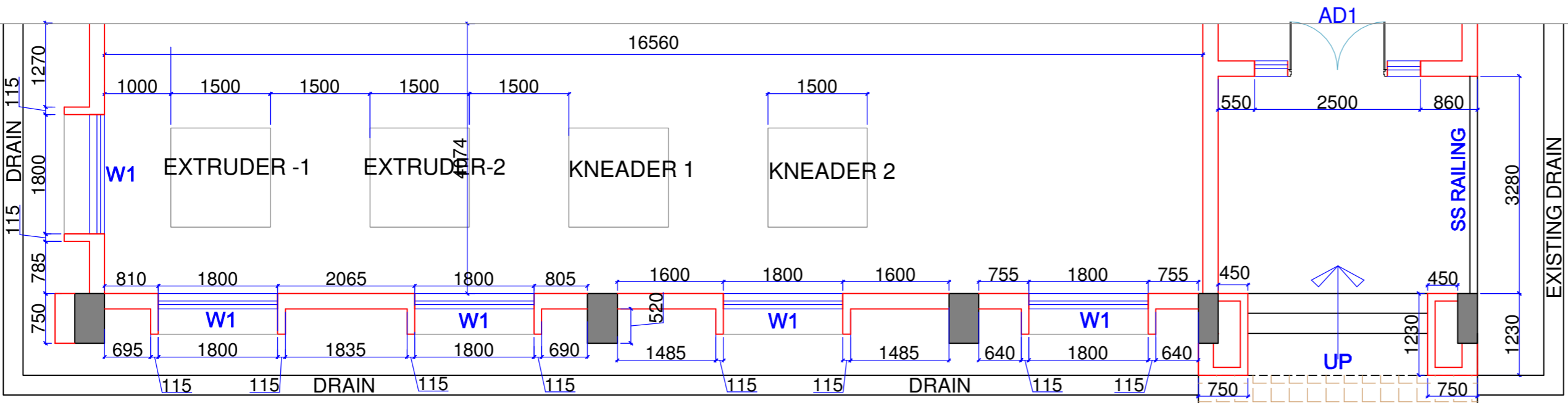

PLAN (EAST WALL)

PROJECT :
PROPOSED EXTENSION OF CMD BUILDING
AT A.R.C.I. BALAPUR.
TITLE :
ELEVATIONS
CLIENT :
A.R.C.I, BALAPUR
CONSULTANTS :

S.S.INFRASTRUCTURE
PROJECT CONSULTANTS Pvt.Ltd.
25 & 9 , JABBAR BUILDINGS,
BEGUMPET, HYDERABAD -16
Ph : +91 40 663 10954, 663 10240
FAX No : +91 40 663 12949 .
email: ssipcpl@gmail.com

DATE :	02-06-14	SHEET NO:
DEALT BY :	M.GANESH	04
ARCHITECT :	A.V.LAKSHMI	
PRINCIPAL CONSULTANT:	S.S.RAO	
DRG.NO : SSIPCPL / ARCI / CMD / ELEs / AD -04		